HANK MOBLEY'S LICK#13
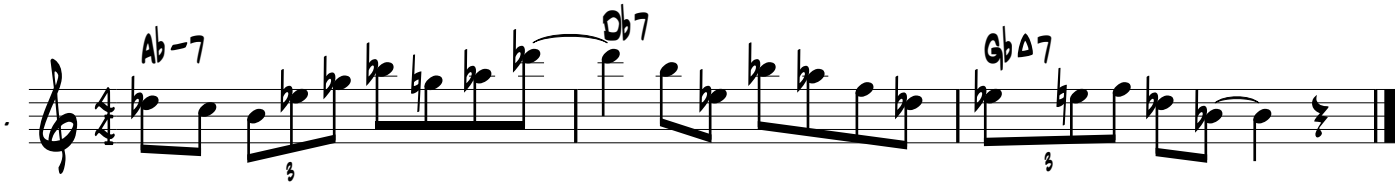
YUTTY SENSEI