HANK MOBLEY'S LICK#43
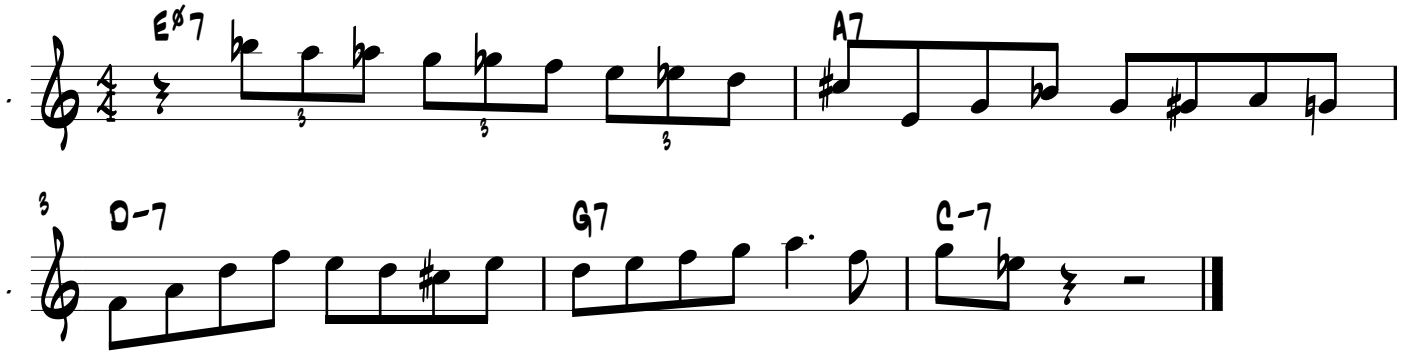
YUTTY SENSEI