HANK MOBLEY'S LICK#70
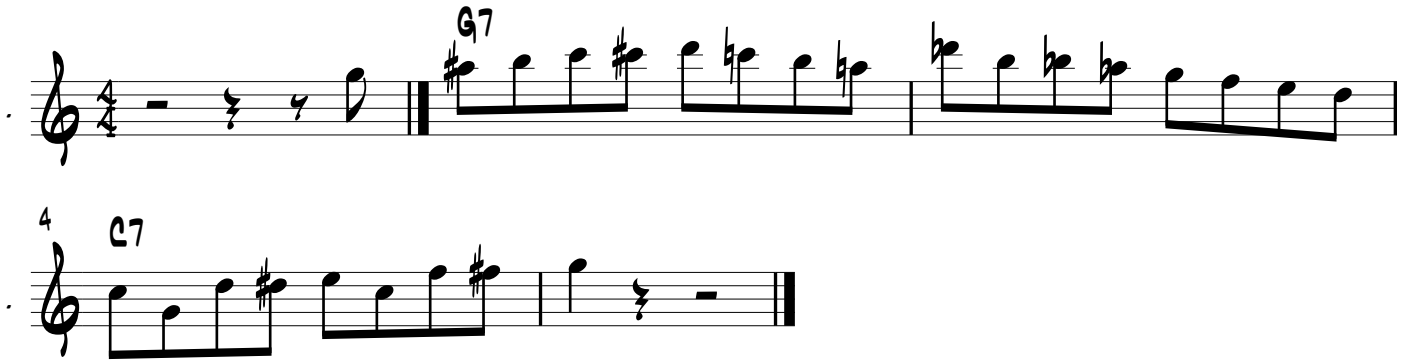
YUTTY SENSEI